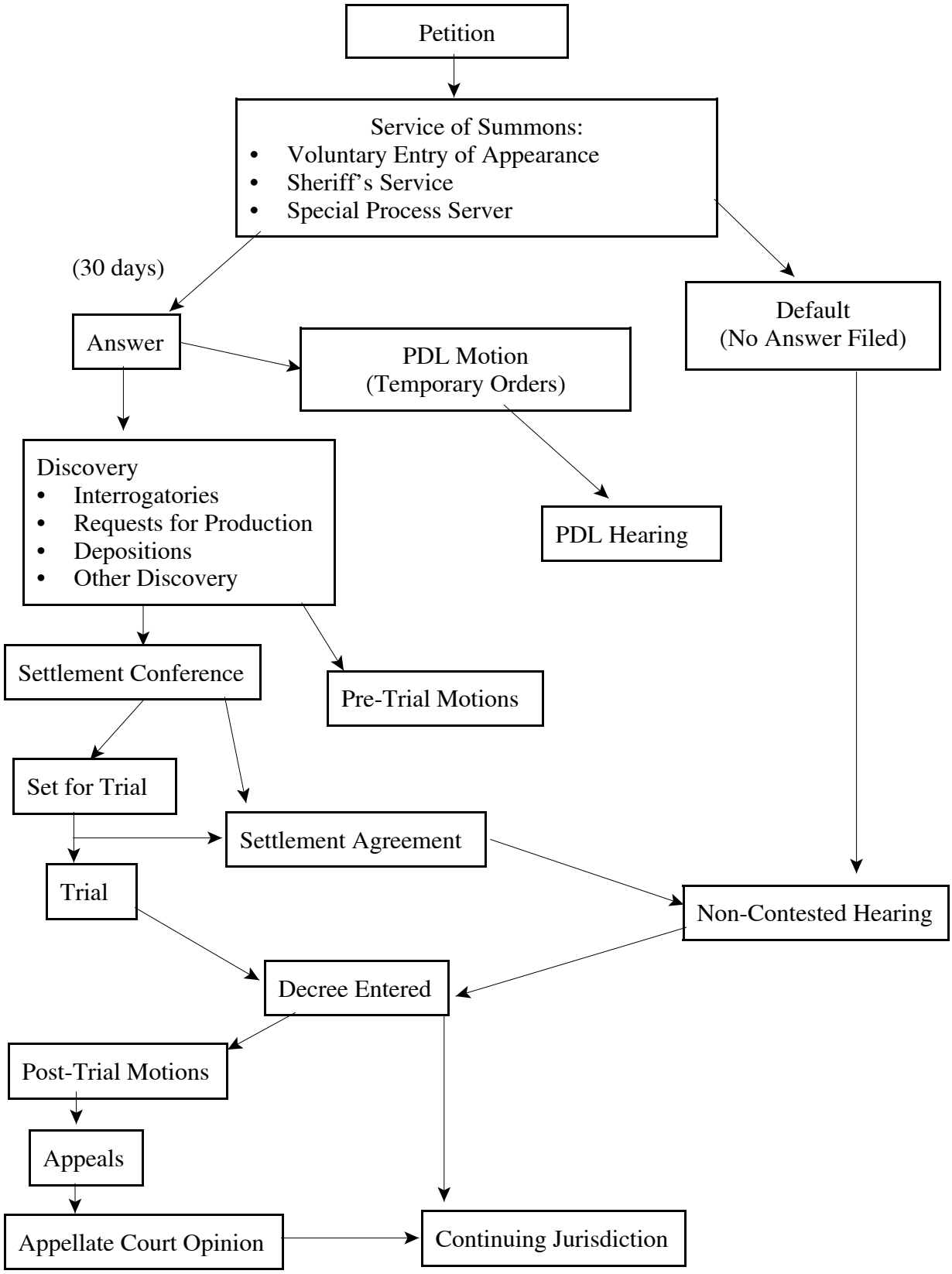LEGAL PROCESS – DISSOLUTION OF MARRIAGE