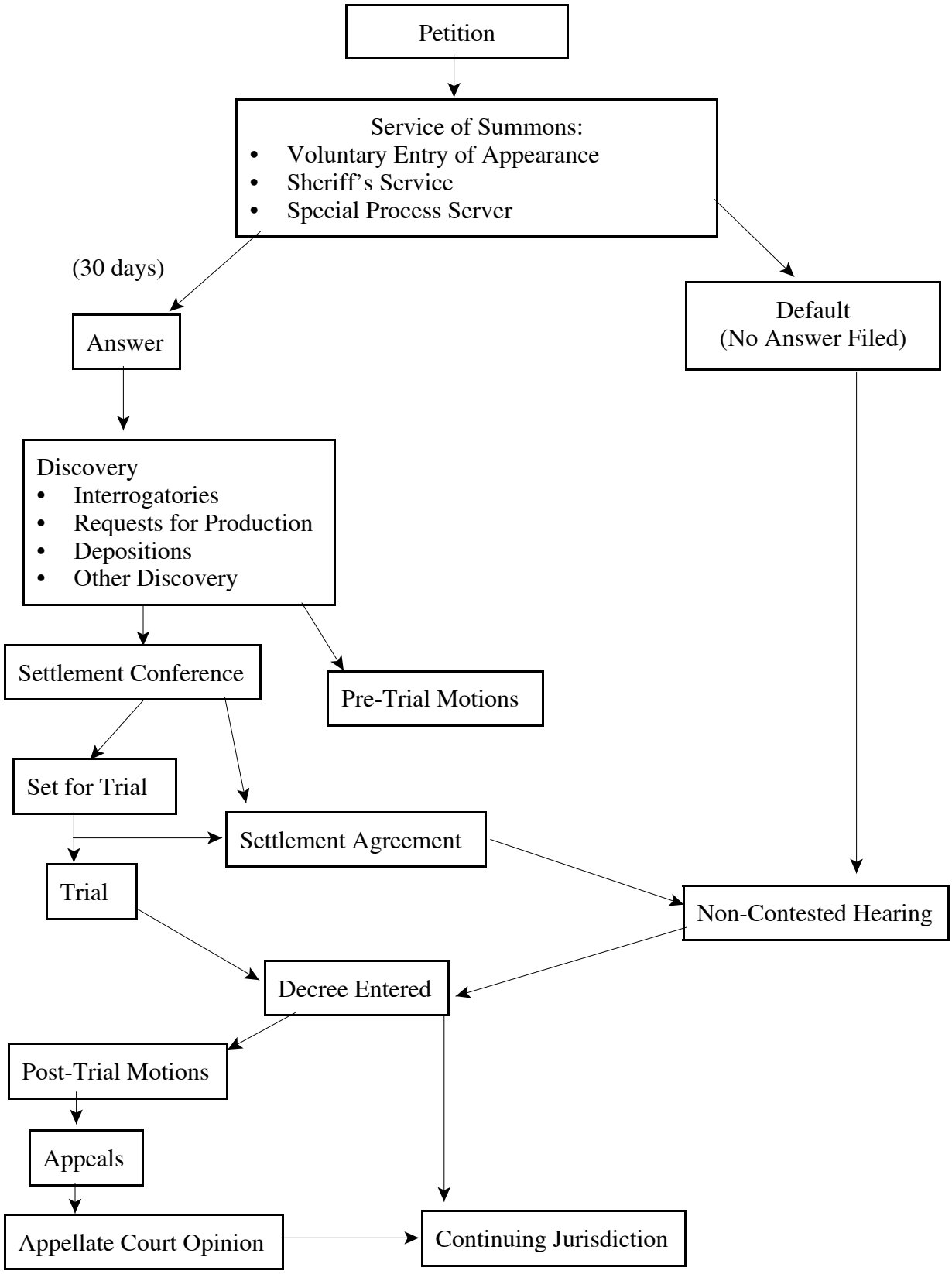LEGAL PROCESS – PATERNITY